

# A63 Castle Street Improvement, Hull

Scheme Number: TR010016

2.2 General Arrangement Plans

APFP Regulation 5(2)(o) and 5(4)

Planning Act 2008

Infrastructure Planning (Applications: Prescribed  
Forms and Procedure) Regulations 2009



Volume 2

September 2019

*Page left intentionally blank*

Infrastructure Planning

Planning Act 2008

**The Infrastructure Planning  
(Applications: Prescribed Forms and  
Procedure) Regulations 2009**

**A63 (Castle Street Improvement, Hull)  
Development Consent Order 20[ ]**

---

**GENERAL ARRANGEMENT PLANS**

---

|   |  |
|---|--|
| <b>Regulation Number:</b>                     | Regulation 5(2)(o) and Regulation 5(4) |
| <b>Planning Inspectorate Scheme Reference</b> | TR010016                               |
| <b>Application Document Reference</b>         | TR010016/APP/2.2                       |
| <b>Author:</b>                                | A63 Castle Street Project Team         |

| <b>Version</b> | <b>Date</b>    | <b>Status of Version</b>   |
|----------------|----------------|--|
| Rev 0          | September 2018 | Application Issue  |
| Rev 1          | June 2019      | Amendments for the removal of Compound Option B and YW rising main |
| Rev 2          | August 2019    | Deadline 5   |
| Rev 3          | September 2019 | Footway and Cycleway Updates                                       |

*Page left intentionally blank*

## **CONTENTS**

|          |  |          |
|----------|--|----------|
| <b>1</b> | <b>INTRODUCTION.....</b>   | <b>1</b> |
| <b>2</b> | <b>SCHEDULE OF PLANS INCLUDED IN THIS APPLICATION DOCUMENT .....</b> | <b>3</b> |

*Page left intentionally blank*

## 1 INTRODUCTION

- 1.1 These General Arrangement Plans (these “Plans”) relate to an application made by Highways England (the “Applicant”) to the Planning Inspectorate (the Inspectorate) under section 37 of the Planning Act 2008 (the “2008 Act”) for a Development Consent Order (DCO). If made, the DCO would grant consent for the Applicant to undertake the A63 (Castle Street Improvement, Hull) (the “Scheme”). A detailed description of the Scheme can be found in the **Environmental Statement (Application Document Reference TR010016/APP/6.1)**.
- 1.2 These Plans comprise part of the suite of Application documentation and are included in the Application in compliance with Regulation 5(2)(o) and Regulation 5(4) of the Infrastructure Planning (Applications: Prescribed Forms and Procedure) Regulations 2009, which requires:
- 5(2)(o) “any other plans, drawings and sections necessary to describe the proposals for which development consent is sought, showing details of design, external appearance, and the preferred layout of buildings or structures, drainage, surface water management, means of vehicular and pedestrian access, any car parking to be provided, and means of landscaping;”*
- 5(4) “where a plan comprises three or more separate sheets a key plan must be provided showing the relationship between the different sheets.”*
- 1.3 As these Plans are part of the Application documentation, they should be read alongside and are informed by the other Application documents.

*Page left intentionally blank*



## 2 SCHEDULE OF PLANS INCLUDED IN THIS APPLICATION DOCUMENT

| Document Title   | Document Number     | Revision |
|--|---------------------|----------|
| General Arrangement Plans, Regulation 5(4) Key Plan        | TR010016/APP/2.2(A) | 3        |
| General Arrangement Plans, Regulation 5(2)(o) Sheet 1 of 6 | TR010016/APP/2.2(B) | 3        |
| General Arrangement Plans, Regulation 5(2)(o) Sheet 2 of 6 | TR010016/APP/2.2(C) | 3        |
| General Arrangement Plans, Regulation 5(2)(o) Sheet 3 of 6 | TR010016/APP/2.2(D) | 3        |
| General Arrangement Plans, Regulation 5(2)(o) Sheet 4 of 6 | TR010016/APP/2.2(E) | 3        |
| General Arrangement Plans, Regulation 5(2)(o) Sheet 5 of 6 | TR010016/APP/2.2(F) | 3        |
| General Arrangement Plans, Regulation 5(2)(o) Sheet 6 of 6 | TR010016/APP/2.2(G) | 3        |

*Page left intentionally blank*

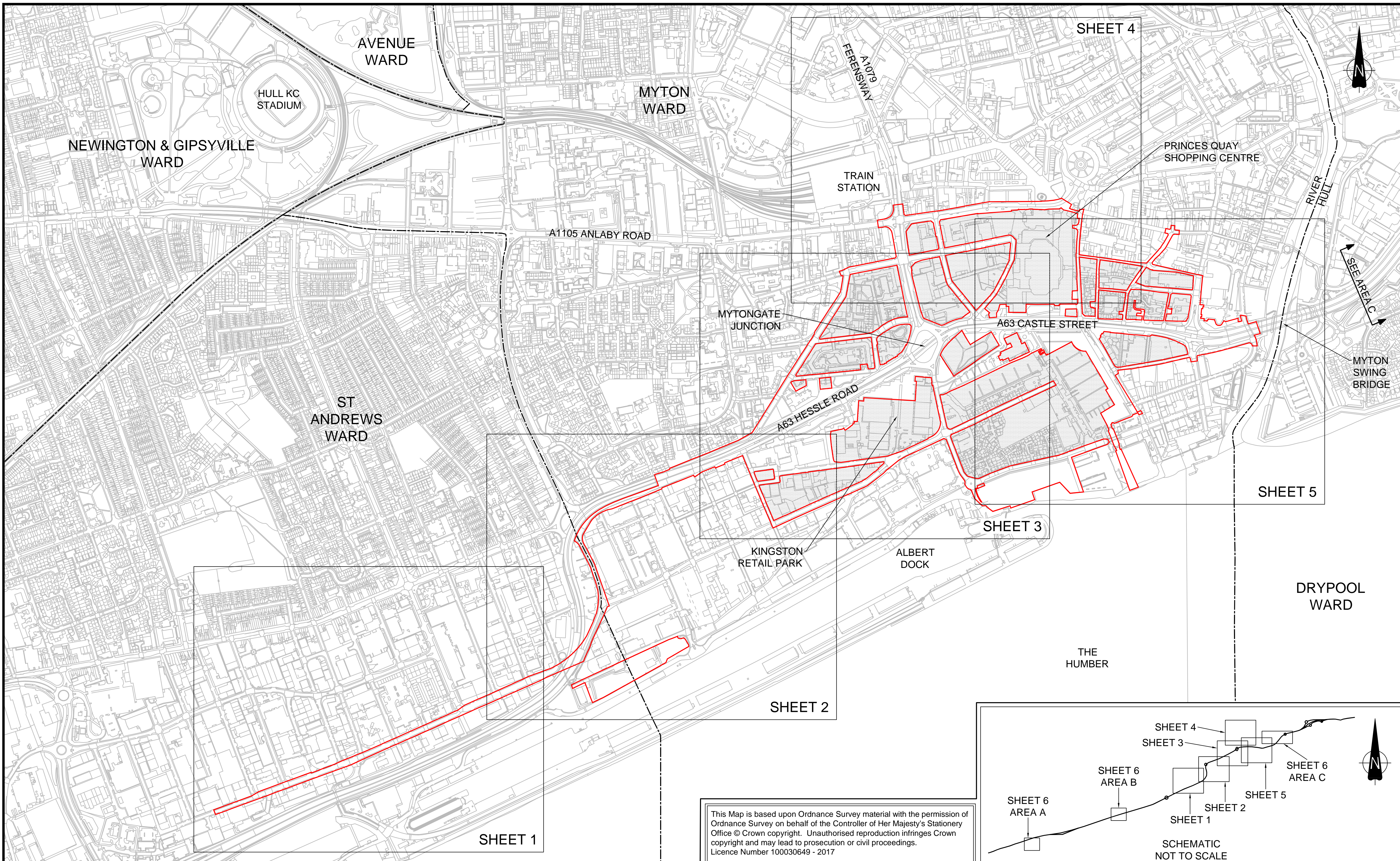

**NOTES**

1. ALL DIMENSIONS IN METRES UNLESS STATED OTHERWISE
2. THESE PLANS SHOULD BE READ IN CONJUNCTION WITH OTHER PLANS AND DOCUMENTS IN THE DEVELOPMENT CONSENT ORDER APPLICATION

**KEY**

- ORDER LIMITS
- - - WARD BOUNDARIES
- ▨ AREA NOT INCLUDED IN THE ORDER LIMITS

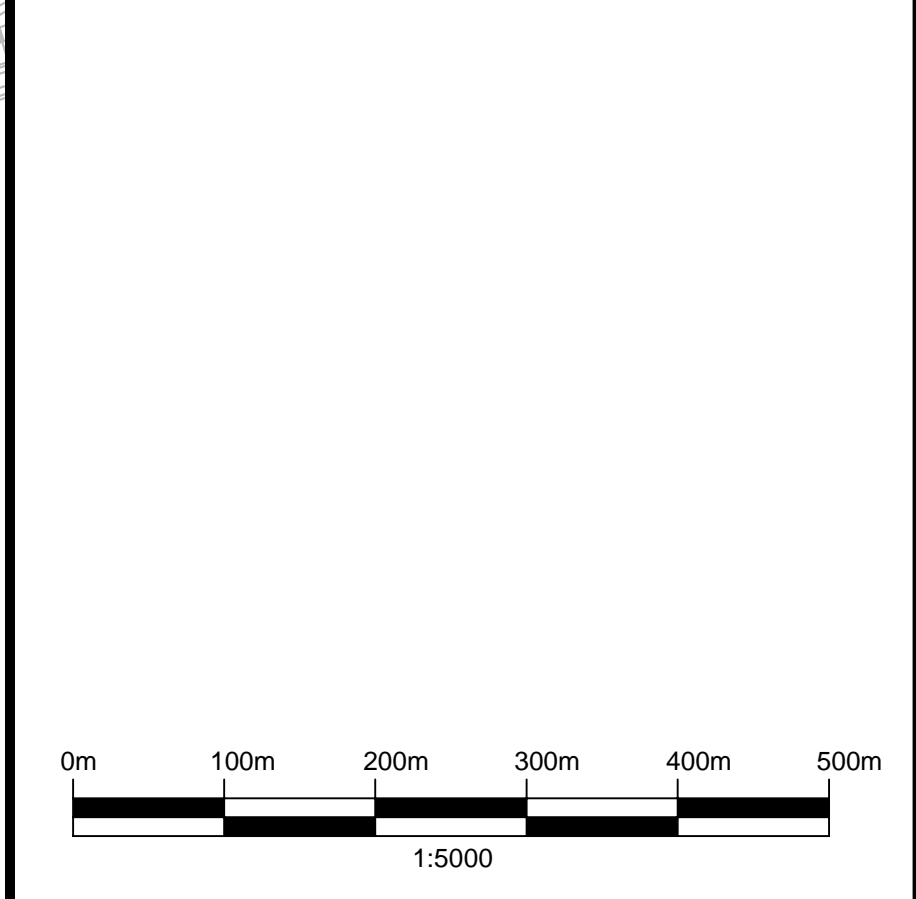

| Rev. | Date     | Amendment Details  | Drawn | Chk'd | App'd |
|------|----------|--|-------|-------|-------|
| 3    | 20/09/19 | FOOTWAY AND CYCLEWAY UPDATES   | AK    | JE    | JDH   |
| 2    | 05/08/19 | DEADLINE 5   | AK    | JE    | JDH   |
| 1    | 08/05/19 | AMENDMENTS FOR THE REMOVAL OF COMPOUND OPTION B AND THE YW RISING MAIN | OH    | JDH   | CS    |
| 0    | 20/09/18 | APPLICATION ISSUE  | OH    | JDH   | JFM   |

This drawing should not be relied on or used in circumstances other than those for which it was originally prepared and for which Mott MacDonald/Sweco JV was commissioned. Mott MacDonald/Sweco JV accepts no responsibility for this drawing to any party other than the person by whom it was commissioned. Any party which breaches the provisions of this disclaimer shall indemnify Mott MacDonald/Sweco JV for all loss or damage arising therefrom.

**Mott MacDonald Sweco**

Client **highways england**

Drawing Status **SHARED**

Project Title **A63 (CASTLE STREET IMPROVEMENT, HULL)**

Drawing Title **GENERAL ARRANGEMENT PLANS REGULATION 5(4) KEY PLAN**

| Scale       | Designed | Drawn | Checked | Approved |
|-------------|----------|-------|---------|----------|
| 1:5000 @ A1 | JE       | OH    | JDH     | JFM      |

| Original Size | Date     | Date     | Date     | Date     |
|---------------|----------|----------|----------|----------|
| A1            | 20/09/18 | 20/09/18 | 20/09/18 | 20/09/18 |

Drawing Number **TR10016/APP/2.2(A)** Revision **3**

This Map is based upon Ordnance Survey material with the permission of Ordnance Survey on behalf of the Controller of Her Majesty's Stationery Office © Crown copyright. Unauthorised reproduction infringes Crown copyright and may lead to prosecution or civil proceedings. Licence Number 100030649 - 2017

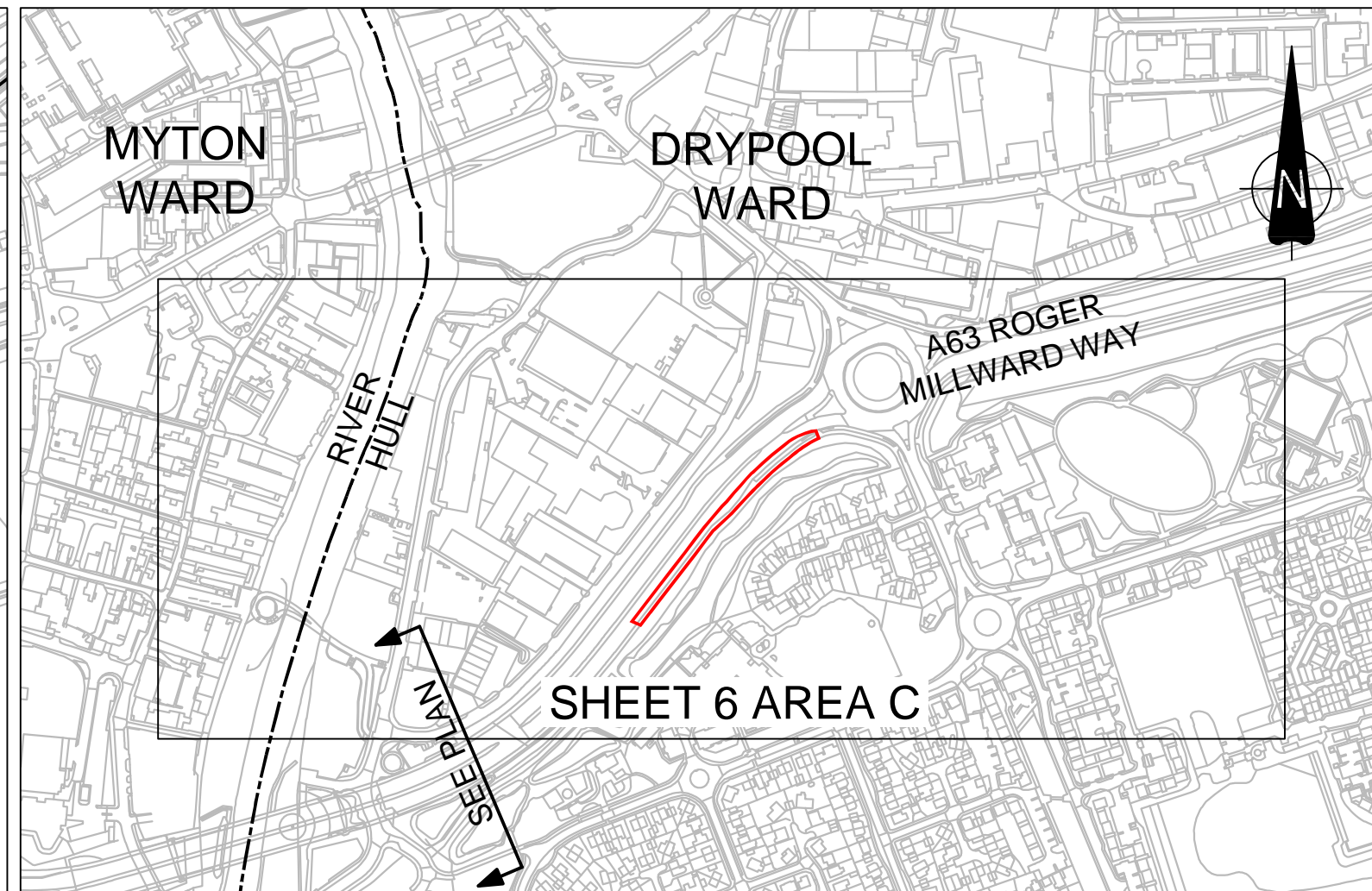
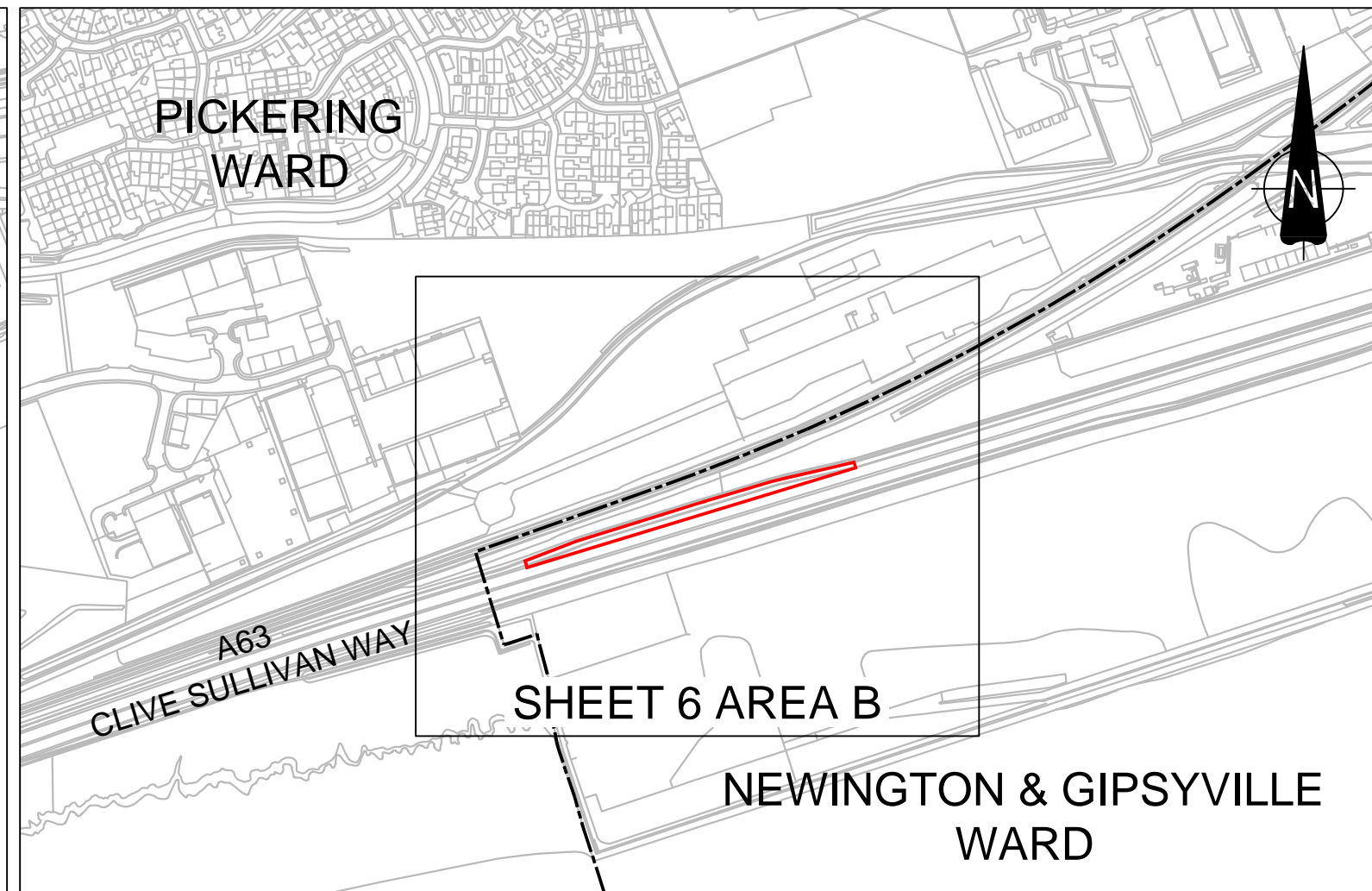
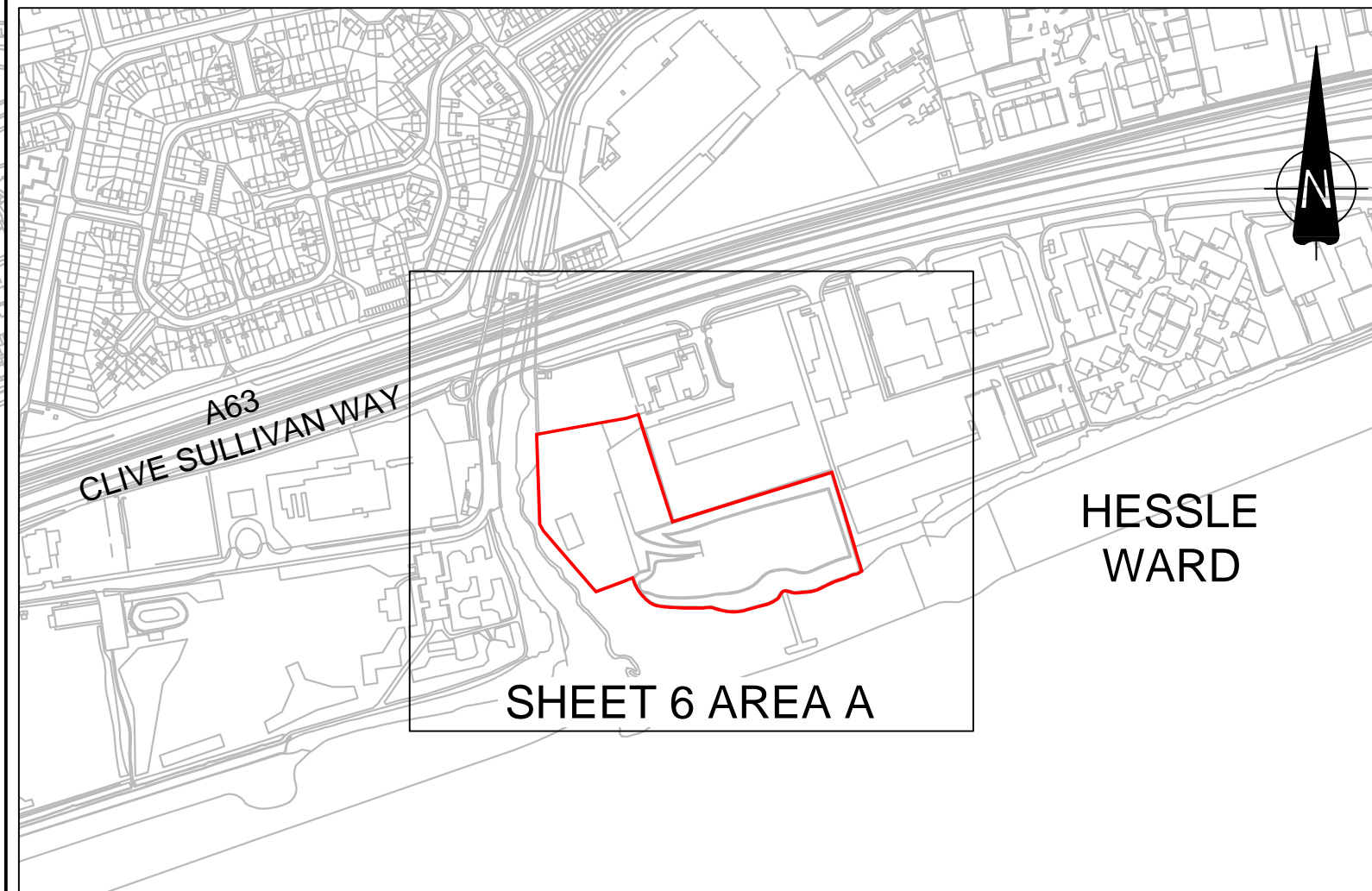
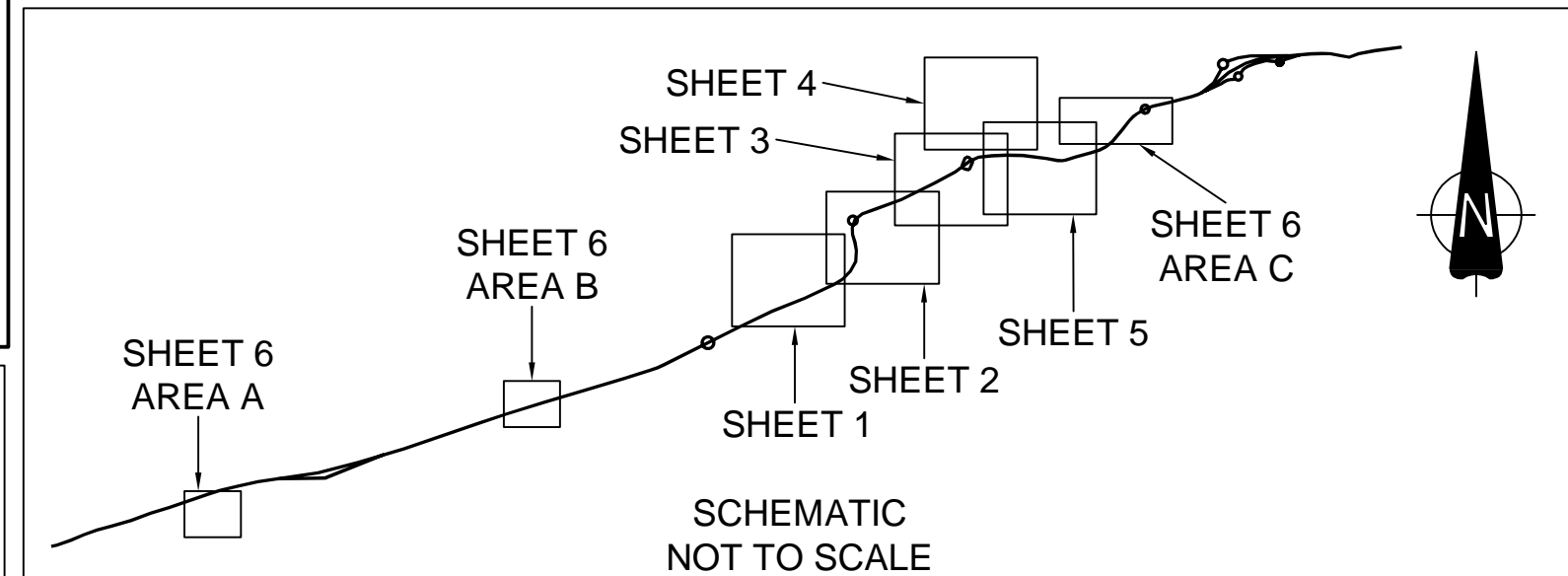

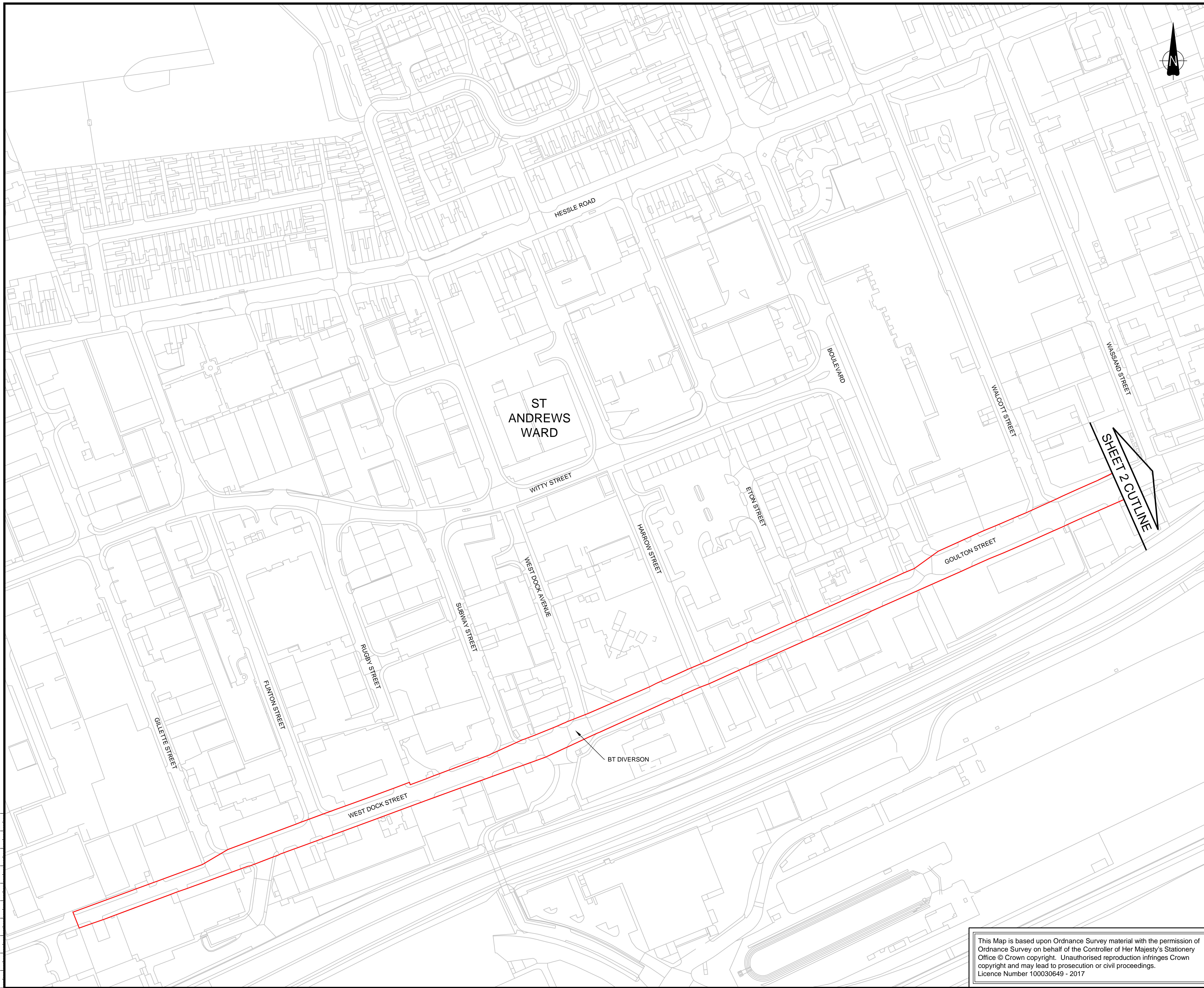

**NOTES**

1. ALL DIMENSIONS IN METRES UNLESS STATED OTHERWISE
2. THESE PLANS SHOULD BE READ IN CONJUNCTION WITH OTHER PLANS AND DOCUMENTS IN THE DEVELOPMENT CONSENT ORDER APPLICATION

**KEY**

— ORDER LIMITS

**KEY PLAN**

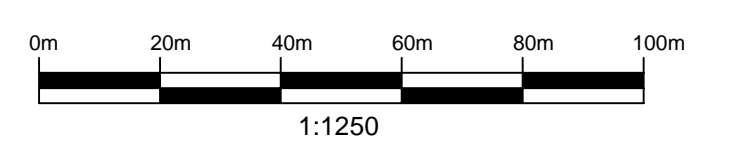
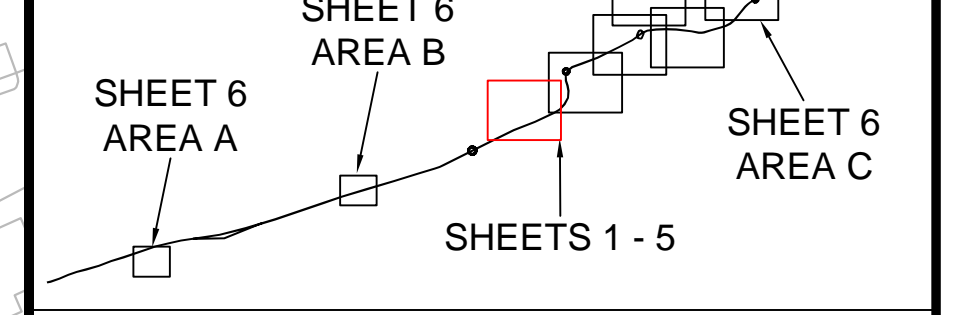

|      |          |  |       |       |       |
|------|----------|--|-------|-------|-------|
| 3    | 20/09/19 | FOOTWAY AND CYCLEWAY UPDATES   | AK    | JE    | JDH   |
| 2    | 05/08/19 | DEADLINE 5   | AK    | JE    | JDH   |
| 1    | 08/05/19 | AMENDMENTS FOR THE REMOVAL OF COMPOUND OPTION B AND THE YW RISING MAIN | OH    | JDH   | CS    |
| 0    | 20/09/18 | APPLICATION ISSUE  | OH    | JDH   | JFM   |
| Rev. | Date     | Amendment Details  | Drawn | Chk'd | App'd |

This drawing should not be relied on or used in circumstances other than those for which it was originally prepared and for which Mott MacDonald/Sweco JV was commissioned. Mott MacDonald/Sweco JV accepts no responsibility for this drawing to any party other than the person by whom it was commissioned. Any party which breaches the provisions of this disclaimer shall indemnify Mott MacDonald/Sweco JV for all loss or damage arising therefrom.

**Mott MacDonald Sweco**



Drawing Status: **SHARED**

Project Title: **A63 (CASTLE STREET IMPROVEMENT, HULL)**

Drawing Title: **GENERAL ARRANGEMENT PLANS REGULATION 5(2)(o) SHEET 1 OF 6**

|                     |          |          |          |          |
|---------------------|----------|----------|----------|----------|
| Scale               | Designed | Drawn    | Checked  | Approved |
| 1:1250 @ A1         | JE       | OH       | JDH      | JFM      |
| Original Size       | Date     | Date     | Date     | Date     |
| A1                  | 20/09/18 | 20/09/18 | 20/09/18 | 20/09/18 |
| Drawing Number      | Revision |          |          |          |
| TR010016/APP/2.2(B) | 3        |          |          |          |

This Map is based upon Ordnance Survey material with the permission of Ordnance Survey on behalf of the Controller of Her Majesty's Stationery Office © Crown copyright. Unauthorised reproduction infringes Crown copyright and may lead to prosecution or civil proceedings. Licence Number 100030649 - 2017

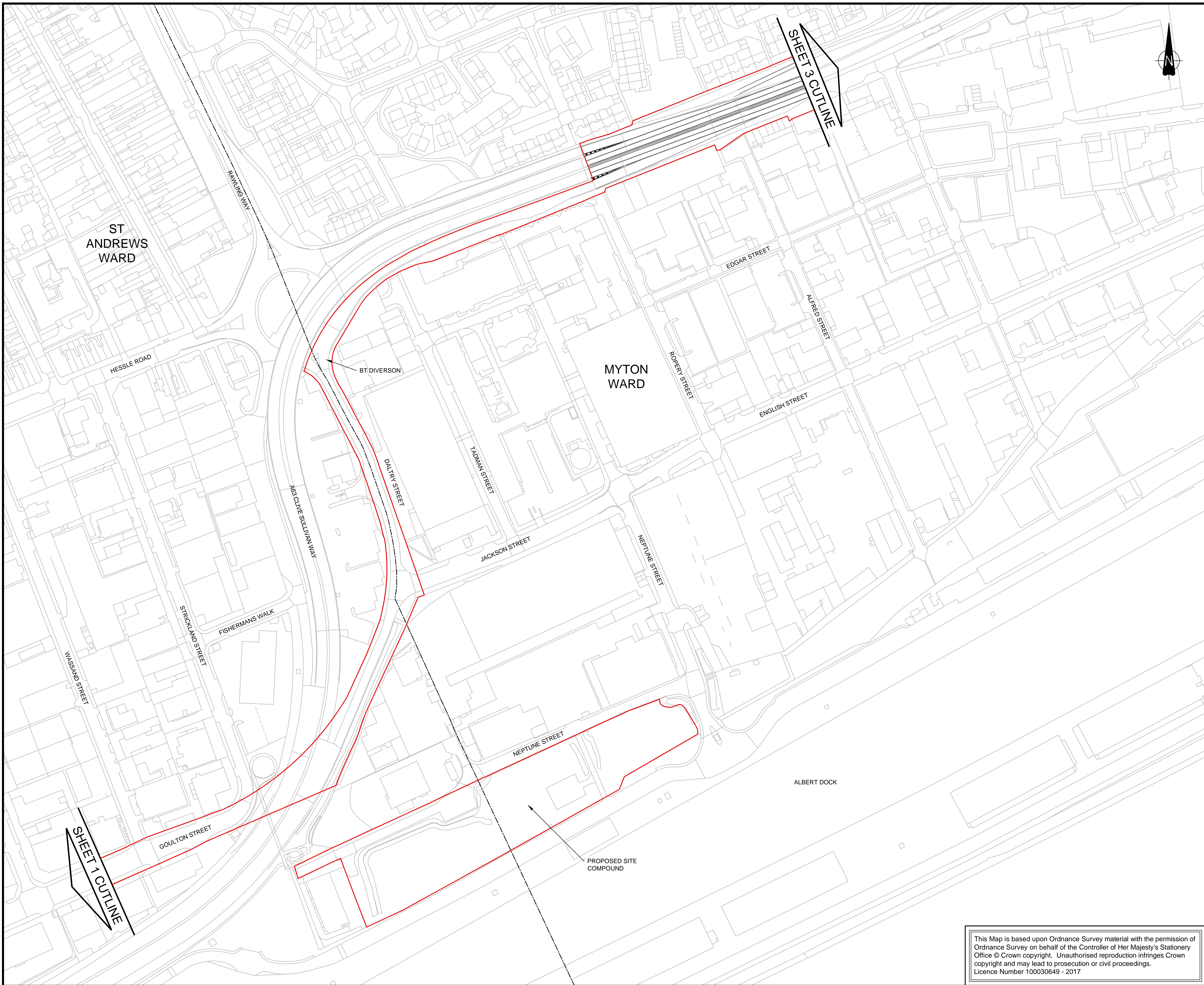

**NOTES**

1. ALL DIMENSIONS IN METRES UNLESS STATED OTHERWISE
2. THESE PLANS SHOULD BE READ IN CONJUNCTION WITH OTHER PLANS AND DOCUMENTS IN THE DEVELOPMENT CONSENT ORDER APPLICATION

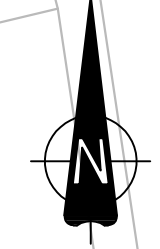

**KEY**

- ORDER LIMITS
- - - WARD BOUNDARIES

**KEY PLAN**

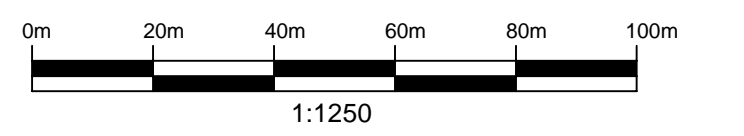
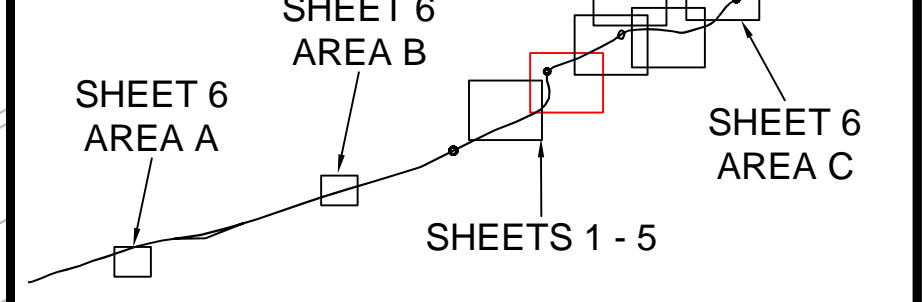

|      |          |  |       |       |       |
|------|----------|--|-------|-------|-------|
| 3    | 20/09/19 | FOOTWAY AND CYCLEWAY UPDATES   | AK    | JE    | JDH   |
| 2    | 05/08/19 | DEADLINE 5   | AK    | JE    | JDH   |
| 1    | 08/05/19 | AMENDMENTS FOR THE REMOVAL OF COMPOUND OPTION B AND THE YW RISING MAIN | OH    | JDH   | CS    |
| 0    | 20/09/18 | APPLICATION ISSUE  | OH    | JDH   | JFM   |
| Rev. | Date     | Amendment Details  | Drawn | Chk'd | App'd |

This drawing should not be relied on or used in circumstances other than those for which it was originally prepared and for which Mott MacDonald/Sweco JV was commissioned. Mott MacDonald/Sweco JV accepts no responsibility for this drawing to any party other than the person by whom it was commissioned. Any party which breaches the provisions of this disclaimer shall indemnify Mott MacDonald/Sweco JV for all loss or damage arising therefrom.

**Mott MacDonald Sweco**



Drawing Status: **SHARED**

Project Title: **A63 (CASTLE STREET IMPROVEMENT, HULL)**

Drawing Title: **GENERAL ARRANGEMENT PLANS  
REGULATION 5(2)(o)  
SHEET 2 OF 6**

|               |          |          |          |          |
|---------------|----------|----------|----------|----------|
| Scale         | Designed | Drawn    | Checked  | Approved |
| 1:1250 @ A1   | JE       | OH       | JDH      | JFM      |
| Original Size | Date     | Date     | Date     | Date     |
| A1            | 20/09/18 | 20/09/18 | 20/09/18 | 20/09/18 |

Drawing Number: **TR010016/APP/2.2(C)**      Revision: **3**

This Map is based upon Ordnance Survey material with the permission of Ordnance Survey on behalf of the Controller of Her Majesty's Stationery Office © Crown copyright. Unauthorised reproduction infringes Crown copyright and may lead to prosecution or civil proceedings. Licence Number 100030649 - 2017

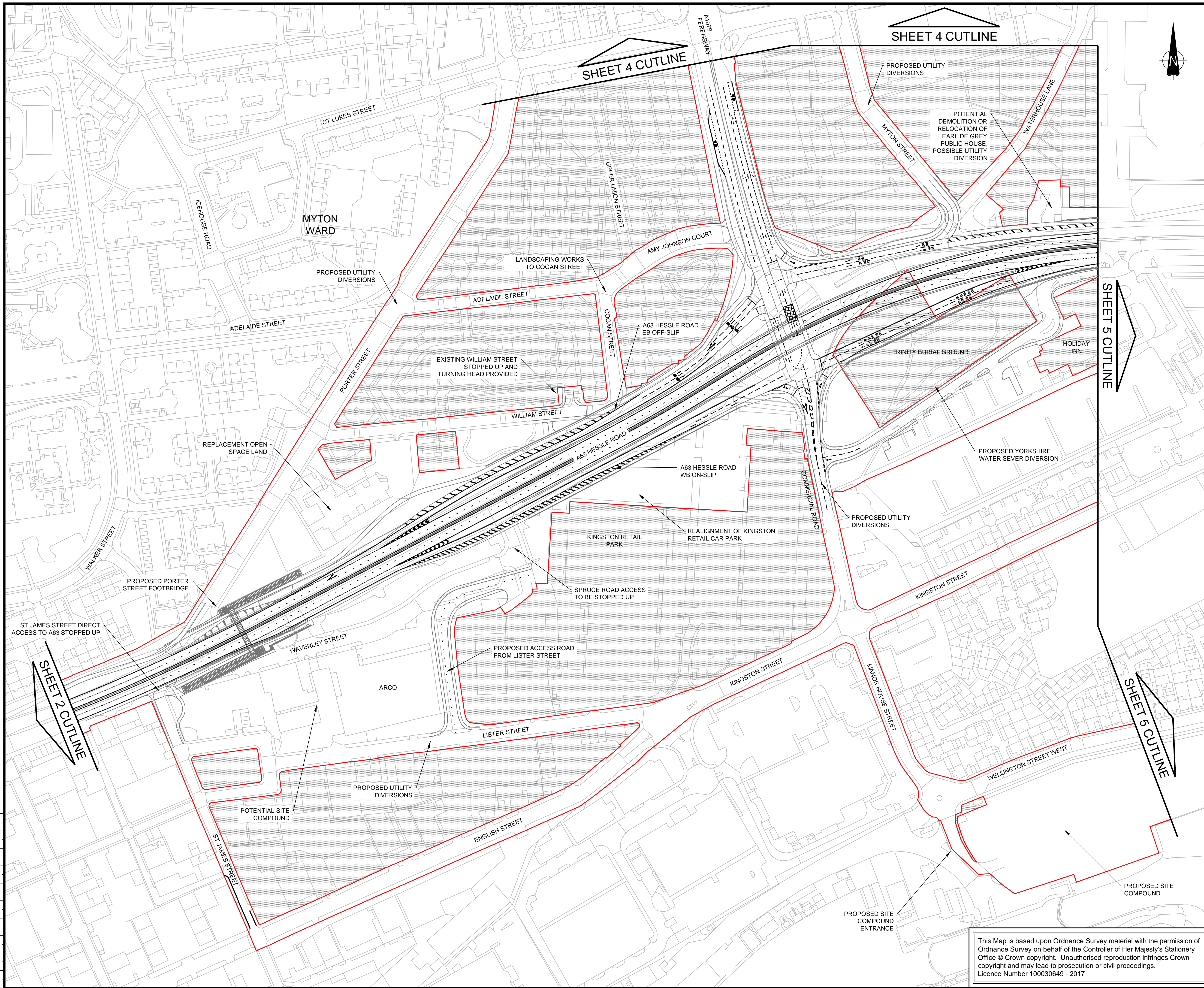

**NOTES**

1. ALL DIMENSIONS IN METRES UNLESS STATED OTHERWISE
2. THESE PLANS SHOULD BE READ IN CONJUNCTION WITH OTHER PLANS AND DOCUMENTS IN THE DEVELOPMENT CONSENT ORDER APPLICATION

**KEY**

- ORDER LIMITS
- ▨ AREA NOT INCLUDED IN THE ORDER LIMITS

**KEY PLAN**

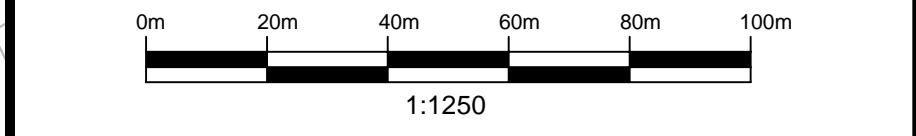
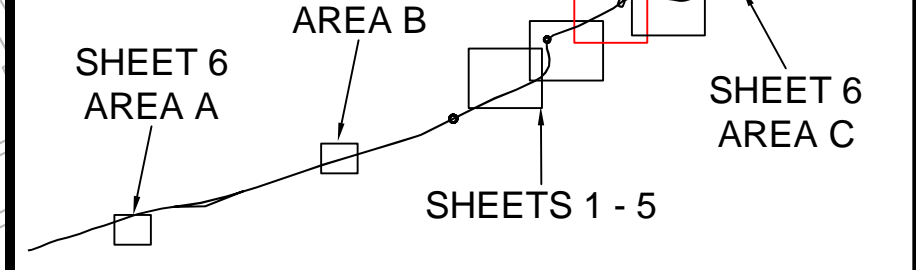

|      |          |  |       |       |       |
|------|----------|--|-------|-------|-------|
| 3    | 20/09/19 | FOOTWAY AND CYCLEWAY UPDATES   | AK    | JE    | JDH   |
| 2    | 05/08/19 | DEADLINE 5   | AK    | JE    | JDH   |
| 1    | 08/05/19 | AMENDMENTS FOR THE REMOVAL OF COMPOUND OPTION B AND THE YW RISING MAIN | OH    | JDH   | CS    |
| 0    | 20/09/18 | APPLICATION ISSUE  | OH    | JDH   | JFM   |
| Rev. | Date     | Amendment Details  | Drawn | Chk'd | App'd |

This drawing should not be relied on or used in circumstances other than those for which it was originally prepared and for which Mott MacDonald/Sweco JV was commissioned. Mott MacDonald/Sweco JV accepts no responsibility for this drawing to any party other than the person by whom it was commissioned. Any party which breaches the provisions of this disclaimer shall indemnify Mott MacDonald/Sweco JV for all loss or damage arising therefrom.

**Mott MacDonald Sweco**



Drawing Status: **SHARED**

Project Title: **A63 (CASTLE STREET IMPROVEMENT, HULL)**

Drawing Title: **GENERAL ARRANGEMENT PLANS REGULATION 5(2)(o) SHEET 3 OF 6**

|                     |          |          |          |          |
|---------------------|----------|----------|----------|----------|
| Scale               | Designed | Drawn    | Checked  | Approved |
| 1:1250 @ A1         | JE       | OH       | JDH      | JFM      |
| Original Size       | Date     | Date     | Date     | Date     |
| A1                  | 20/09/18 | 20/09/18 | 20/09/18 | 20/09/18 |
| Drawing Number      | Revision |          |          |          |
| TR010016/APP/2.2(D) | 3        |          |          |          |

This Map is based upon Ordnance Survey material with the permission of Ordnance Survey on behalf of the Controller of Her Majesty's Stationery Office © Crown copyright. Unauthorised reproduction infringes Crown copyright and may lead to prosecution or civil proceedings. Licence Number 100030649 - 2017

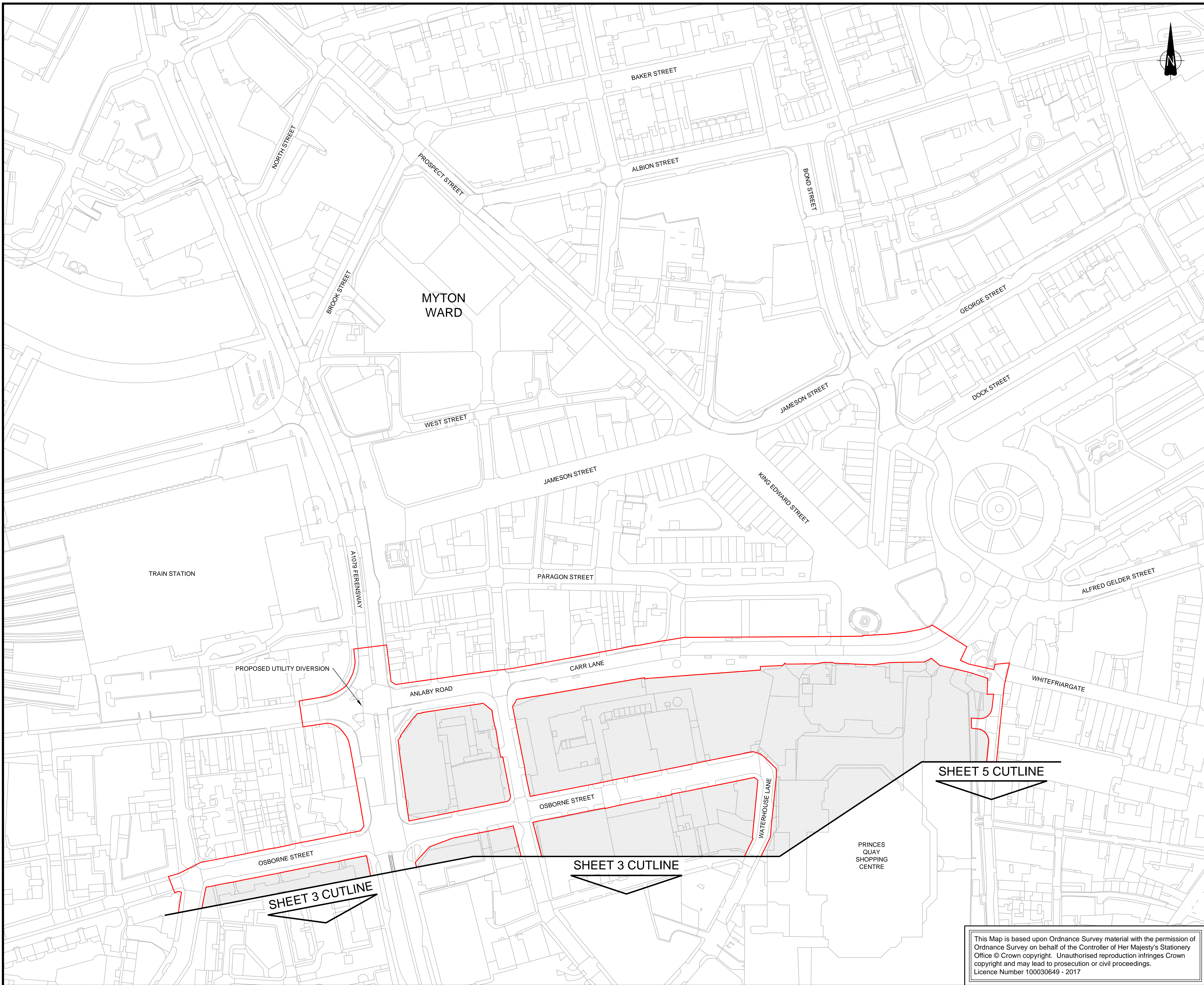

**NOTES**

1. ALL DIMENSIONS IN METRES UNLESS STATED OTHERWISE
2. THESE PLANS SHOULD BE READ IN CONJUNCTION WITH OTHER PLANS AND DOCUMENTS IN THE DEVELOPMENT CONSENT ORDER APPLICATION

**KEY**

- ORDER LIMITS
- AREA NOT INCLUDED IN THE ORDER LIMITS

**KEY PLAN**

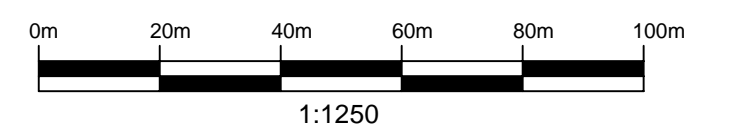
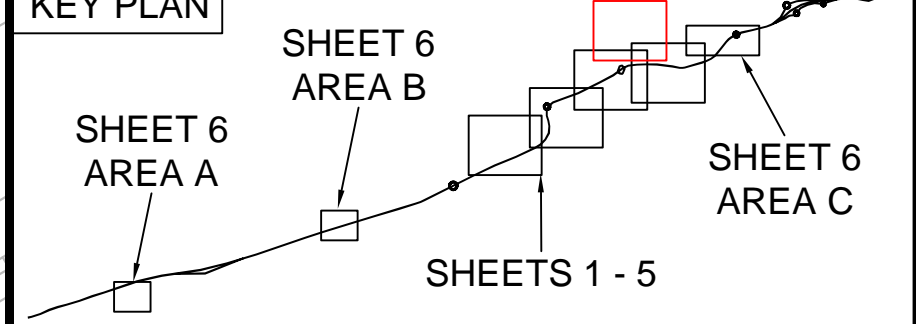

|      |          |  |       |       |       |
|------|----------|--|-------|-------|-------|
| 3    | 20/09/19 | FOOTWAY AND CYCLEWAY UPDATES   | AK    | JE    | JDH   |
| 2    | 05/08/19 | DEADLINE 5   | AK    | JE    | JDH   |
| 1    | 08/05/19 | AMENDMENTS FOR THE REMOVAL OF COMPOUND OPTION B AND THE YW RISING MAIN | OH    | JDH   | CS    |
| 0    | 20/09/18 | APPLICATION ISSUE  | OH    | JDH   | JFM   |
| Rev. | Date     | Amendment Details  | Drawn | Chk'd | App'd |

This drawing should not be relied on or used in circumstances other than those for which it was originally prepared and for which Mott MacDonald/Sweco JV was commissioned. Mott MacDonald/Sweco JV accepts no responsibility for this drawing to any party other than the person by whom it was commissioned. Any party which breaches the provisions of this disclaimer shall indemnify Mott MacDonald/Sweco JV for all loss or damage arising therefrom.

**Mott MacDonald Sweco**



Drawing Status **SHARED**

Project Title **A63 (CASTLE STREET IMPROVEMENT, HULL)**

Drawing Title **GENERAL ARRANGEMENT PLANS REGULATION 5(2)(o) SHEET 4 OF 6**

|               |             |          |          |       |          |         |          |          |          |
|---------------|-------------|----------|----------|-------|----------|---------|----------|----------|----------|
| Scale         | 1:1250 @ A1 | Designed | JE       | Drawn | OH       | Checked | JDH      | Approved | JFM      |
| Original Size | A1          | Date     | 20/09/18 | Date  | 20/09/18 | Date    | 20/09/18 | Date     | 20/09/18 |

Drawing Number **TR010016/APP/2.2(E)** Revision **3**

This Map is based upon Ordnance Survey material with the permission of Ordnance Survey on behalf of the Controller of Her Majesty's Stationery Office © Crown copyright. Unauthorised reproduction infringes Crown copyright and may lead to prosecution or civil proceedings. Licence Number 100030649 - 2017

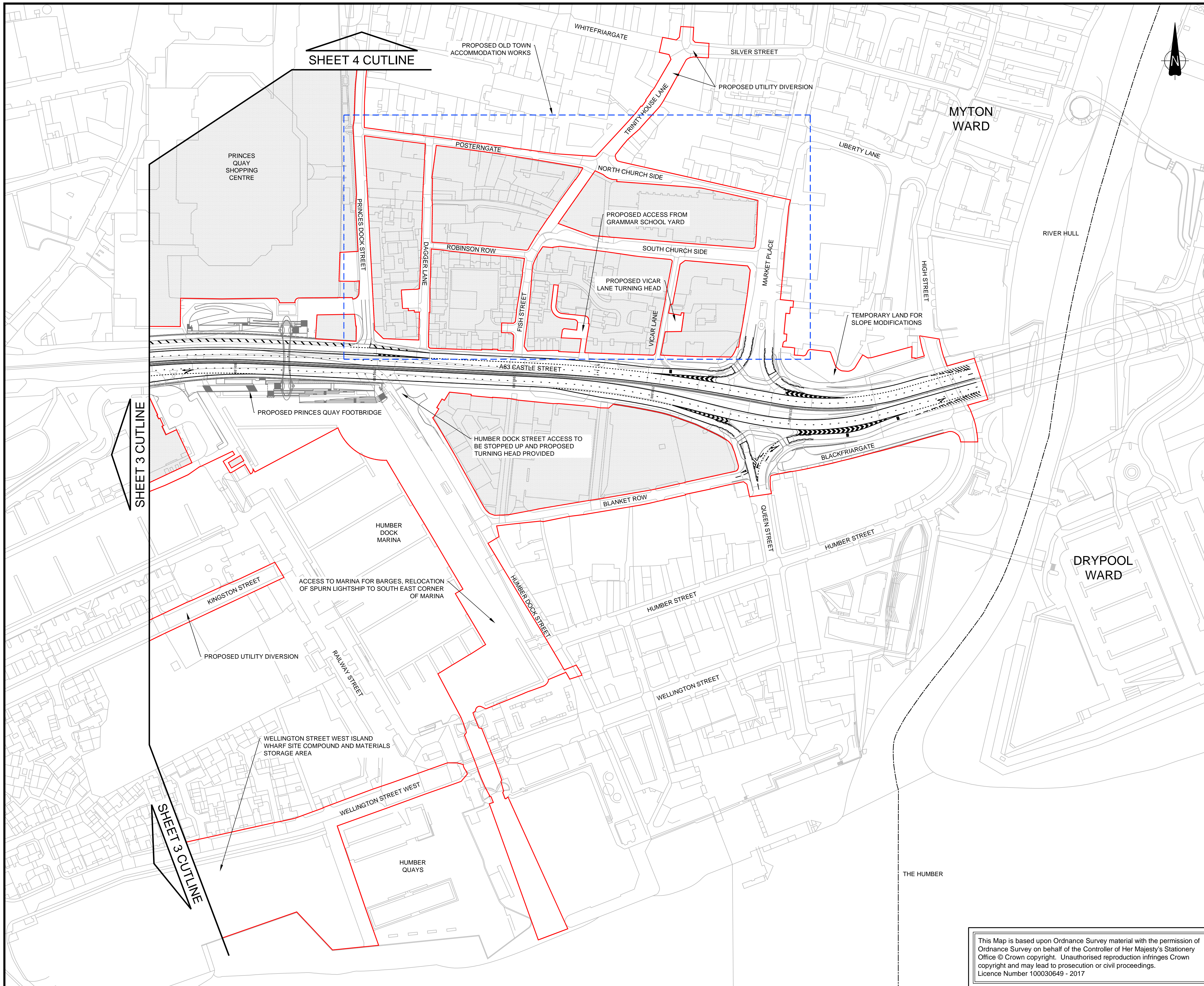

**NOTES**

1. ALL DIMENSIONS IN METRES UNLESS STATED OTHERWISE
2. THESE PLANS SHOULD BE READ IN CONJUNCTION WITH OTHER PLANS AND DOCUMENTS IN THE DEVELOPMENT CONSENT ORDER APPLICATION

**KEY**

- ORDER LIMITS
- WARD BOUNDARIES
- AREA NOT INCLUDED IN THE ORDER LIMITS
- PROPOSED OLD TOWN ACCOMMODATION WORKS EXTENTS

**KEY PLAN**

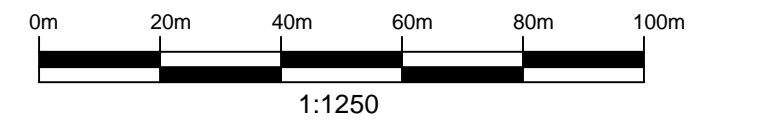
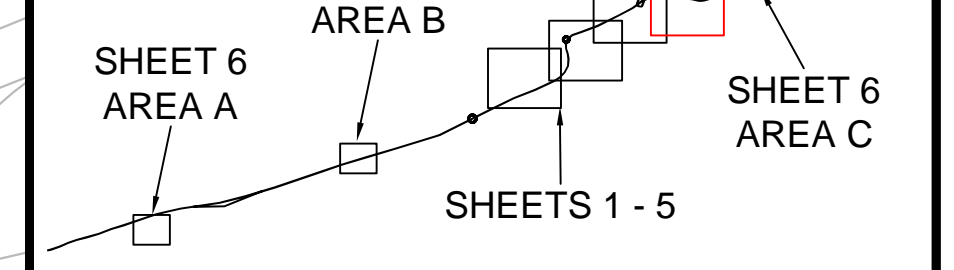

|      |          |  |       |       |       |
|------|----------|--|-------|-------|-------|
| 3    | 20/09/19 | FOOTWAY AND CYCLEWAY UPDATES   | AK    | JE    | JDH   |
| 2    | 05/08/19 | DEADLINE 5   | AK    | JE    | JDH   |
| 1    | 08/05/19 | AMENDMENTS FOR THE REMOVAL OF COMPOUND OPTION B AND THE YW RISING MAIN | OH    | JDH   | CS    |
| 0    | 20/09/18 | APPLICATION ISSUE  | OH    | JDH   | JFM   |
| Rev. | Date     | Amendment Details  | Drawn | Chk'd | App'd |

This drawing should not be relied on or used in circumstances other than those for which it was originally prepared and for which Mott MacDonald/Sweco JV was commissioned. Mott MacDonald/Sweco JV accepts no responsibility for this drawing to any party other than the person by whom it was commissioned. Any party which breaches the provisions of this disclaimer shall indemnify Mott MacDonald/Sweco JV for all loss or damage arising therefrom.

**Mott MacDonald Sweco**



Drawing Status: **SHARED**

Project Title: **A63 (CASTLE STREET IMPROVEMENT, HULL)**

Drawing Title: **GENERAL ARRANGEMENT PLANS REGULATION 5(2)(o) SHEET 5 OF 6**

|                |                     |          |          |       |          |         |          |          |          |   |
|----------------|---------------------|----------|----------|-------|----------|---------|----------|----------|----------|---|
| Scale          | 1:1250 @ A1         | Designed | JE       | Drawn | OH       | Checked | JDH      | Approved | JFM      |   |
| Original Size  | A1                  | Date     | 20/09/18 | Date  | 20/09/18 | Date    | 20/09/18 | Date     | 20/09/18 |   |
| Drawing Number | TR010016/APP/2.2(F) |          |          |       |          |         |          |          | Revision | 3 |

This Map is based upon Ordnance Survey material with the permission of Ordnance Survey on behalf of the Controller of Her Majesty's Stationery Office © Crown copyright. Unauthorised reproduction infringes Crown copyright and may lead to prosecution or civil proceedings. Licence Number 100030649 - 2017



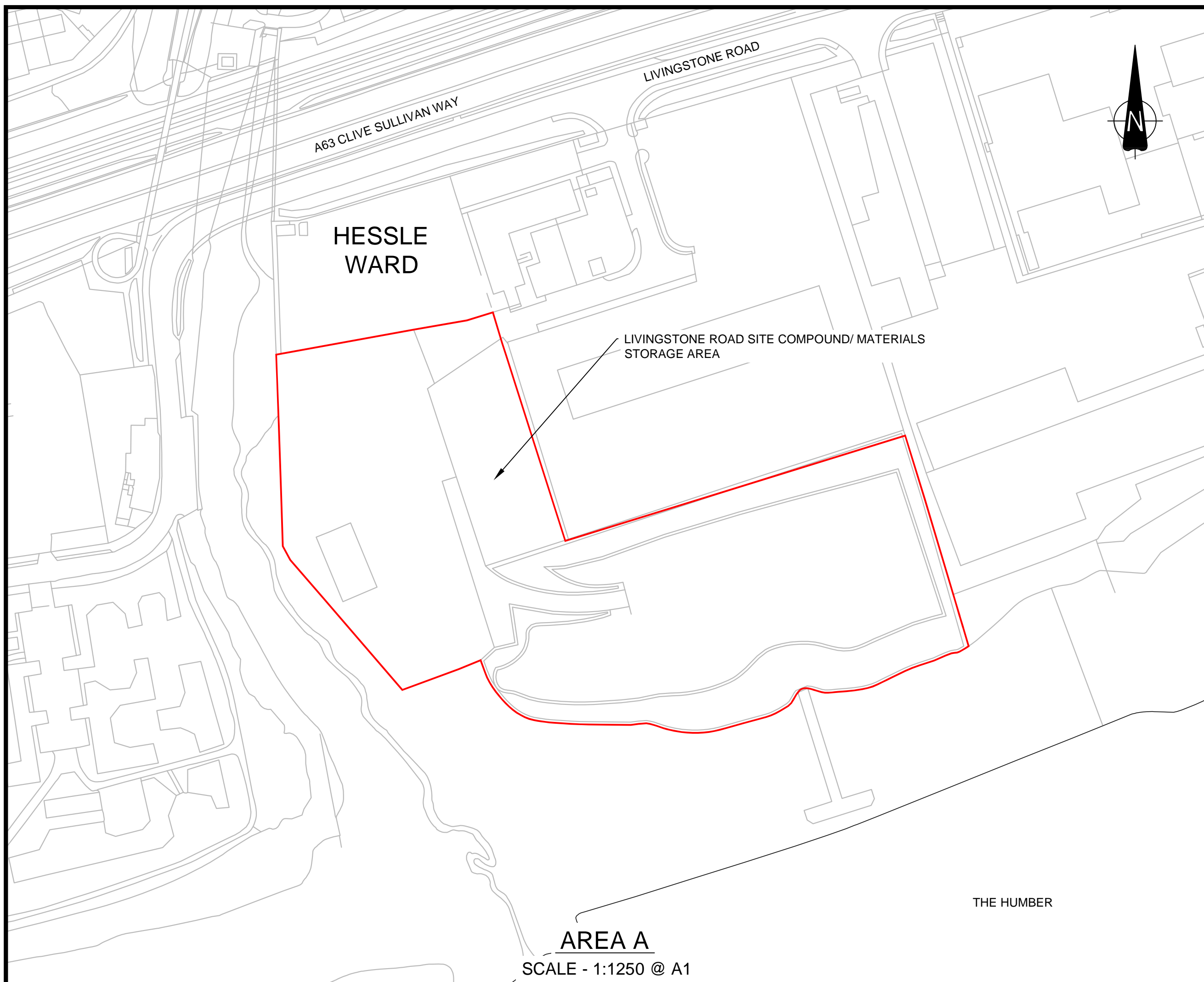

**AREA A**  
SCALE - 1:1250 @ A1

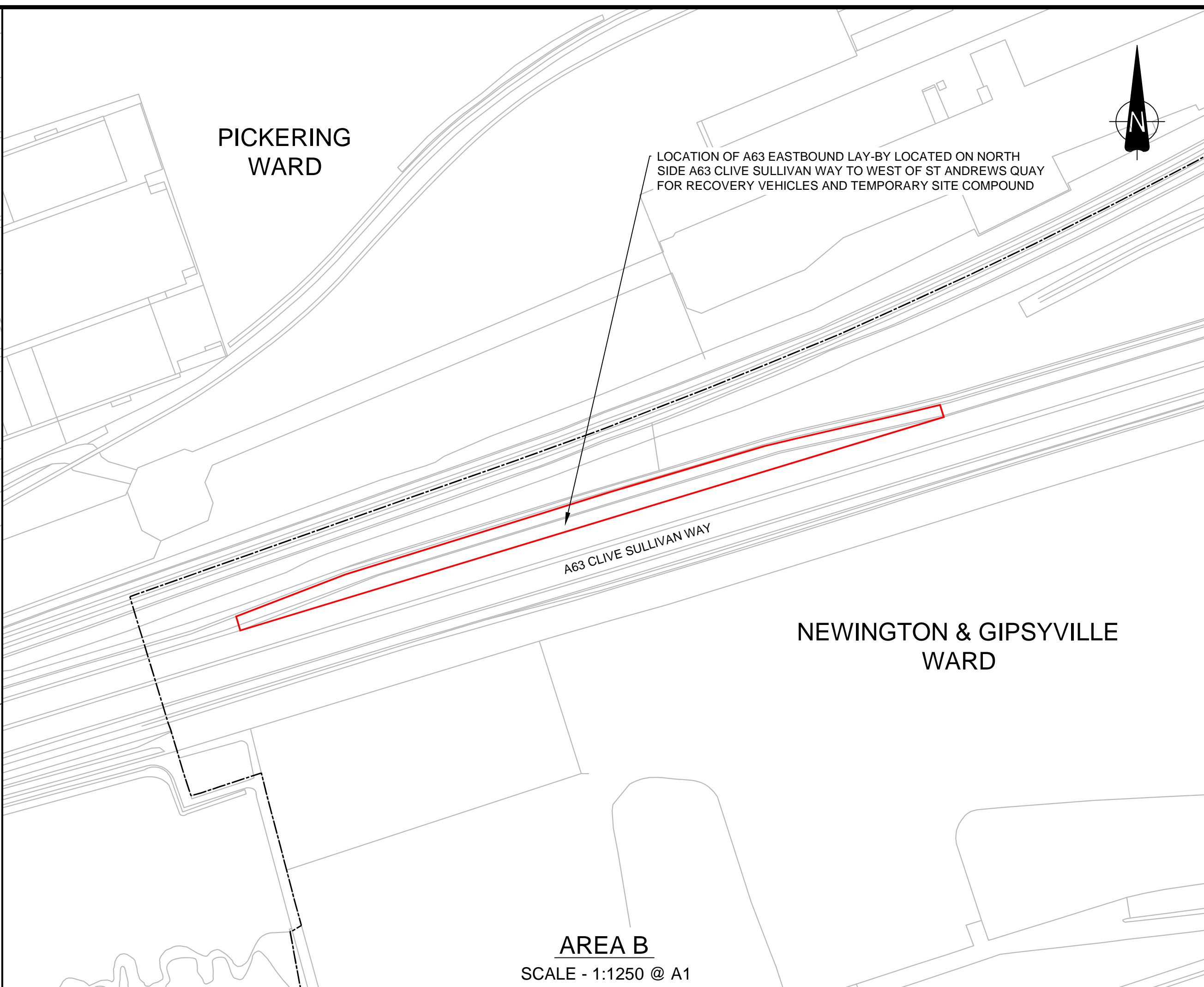

**AREA B**  
SCALE - 1:1250 @ A1

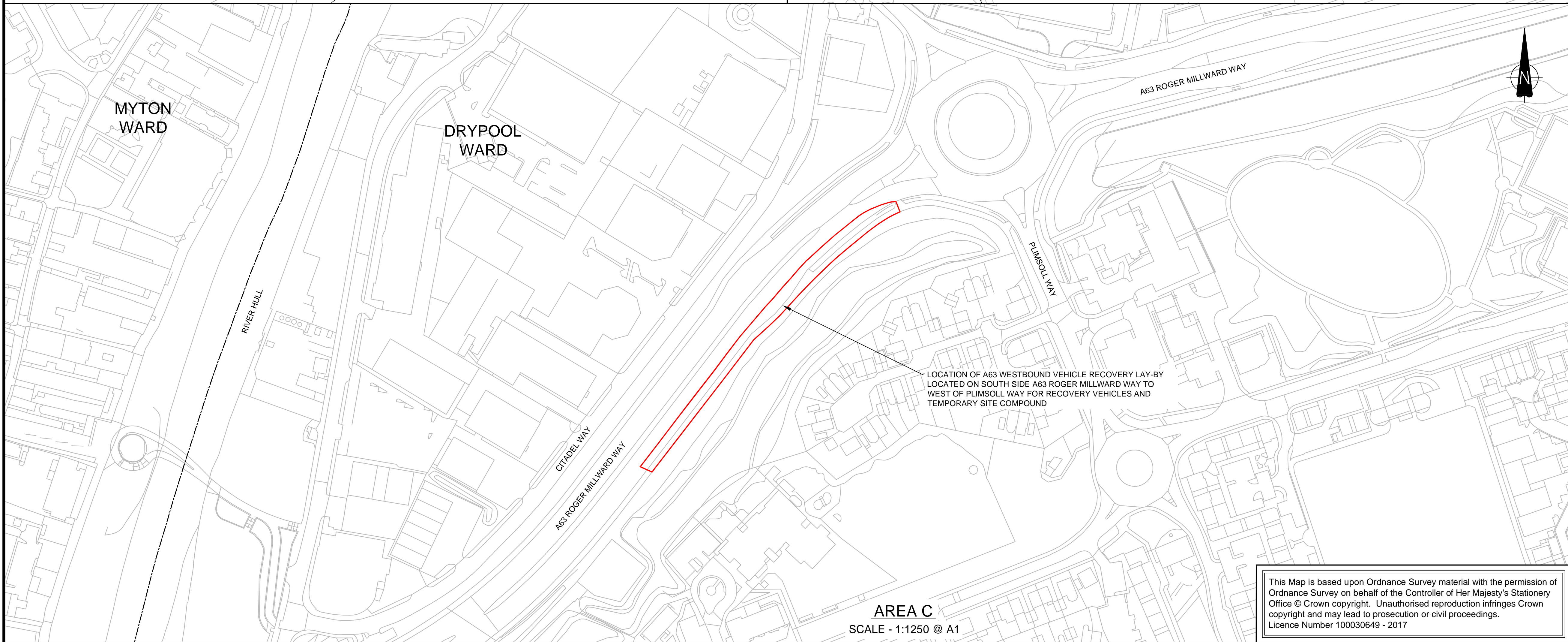

**AREA C**  
SCALE - 1:1250 @ A1

**NOTES**

1. ALL DIMENSIONS IN METRES UNLESS STATED OTHERWISE
2. THESE PLANS SHOULD BE READ IN CONJUNCTION WITH OTHER PLANS AND DOCUMENTS IN THE DEVELOPMENT CONSENT ORDER APPLICATION

**KEY**

- ORDER LIMITS
- - - WARD BOUNDARIES

**KEY PLAN**

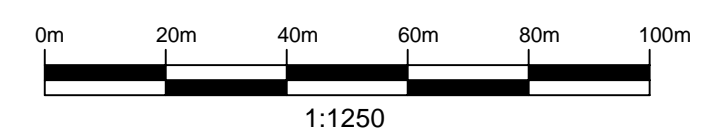
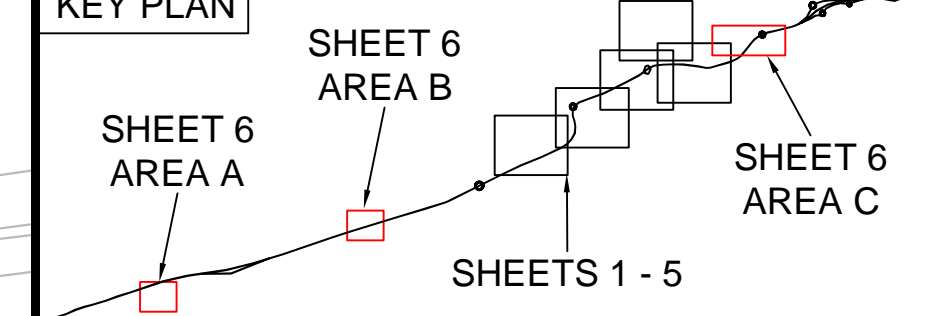

|      |          |  |       |       |       |
|------|----------|--|-------|-------|-------|
| 3    | 20/09/19 | FOOTWAY AND CYCLEWAY UPDATES   | AK    | JE    | JDH   |
| 2    | 05/08/19 | DEADLINE 5   | AK    | JE    | JDH   |
| 1    | 08/05/19 | AMENDMENTS FOR THE REMOVAL OF COMPOUND OPTION B AND THE YW RISING MAIN | OH    | JDH   | CS    |
| 0    | 20/09/18 | APPLICATION ISSUE  | OH    | JDH   | JFM   |
| Rev. | Date     | Amendment Details  | Drawn | Chk'd | App'd |

This drawing should not be relied on or used in circumstances other than those for which it was originally prepared and for which Mott MacDonald/Sweco JV was commissioned. Mott MacDonald/Sweco JV accepts no responsibility for this drawing to any party other than the person by whom it was commissioned. Any party which breaches the provisions of this disclaimer shall indemnify Mott MacDonald/Sweco JV for all loss or damage arising therefrom.

**Mott MacDonald Sweco**



Drawing Status: **SHARED**

Project Title: **A63 (CASTLE STREET IMPROVEMENT, HULL)**

Drawing Title: **GENERAL ARRANGEMENT PLANS  
REGULATION 5(2)(o)  
SHEET 6 OF 6**

|               |          |          |          |       |          |         |          |          |          |
|---------------|----------|----------|----------|-------|----------|---------|----------|----------|----------|
| Scale         | AS SHOWN | Designed | JE       | Drawn | OH       | Checked | JDH      | Approved | JFM      |
| Original Size | A1       | Date     | 20/09/18 | Date  | 20/09/18 | Date    | 20/09/18 | Date     | 20/09/18 |

Drawing Number: **TR010016/APP/2.2(G)**      Revision: **3**

This Map is based upon Ordnance Survey material with the permission of Ordnance Survey on behalf of the Controller of Her Majesty's Stationery Office © Crown copyright. Unauthorised reproduction infringes Crown copyright and may lead to prosecution or civil proceedings. Licence Number 100030649 - 2017